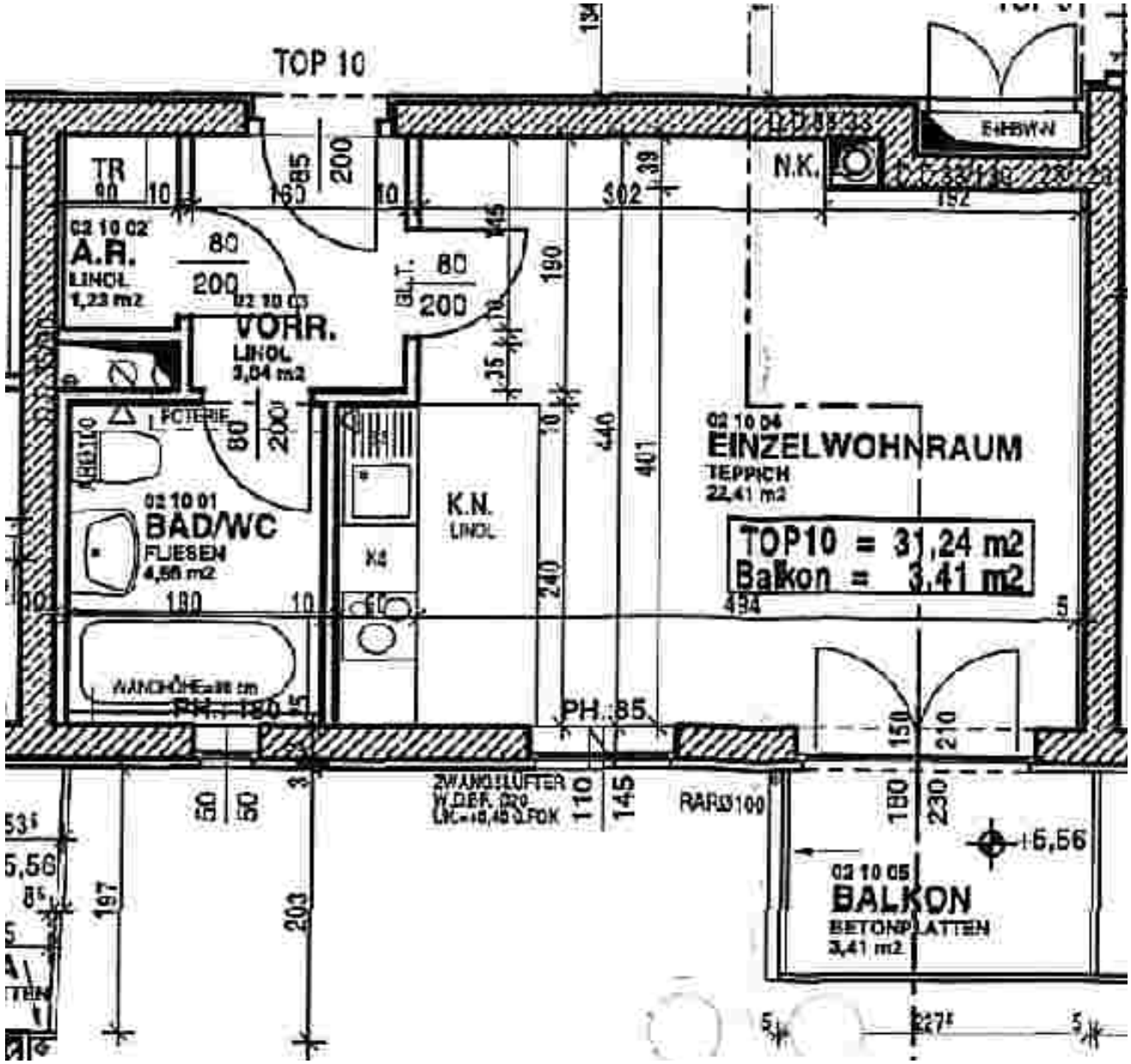

1100 Wien, Angeligasse 51/10
2. Stock, Lift